

# PLAT OF:

## RJ RUDEBUSCH ADDITION

IN THE WEST HALF OF THE SOUTHWEST QUARTER (W1/2 SW1/4) OF SECTION 20,  
T115N, R51W OF THE 5th P.M., HAMLIN COUNTY, SOUTH DAKOTA  
CONTAINING 2.29 ACRES, MORE OR LESS, OF WHICH 0.20 ACRE IS SECTION LINE RIGHT OF WAY

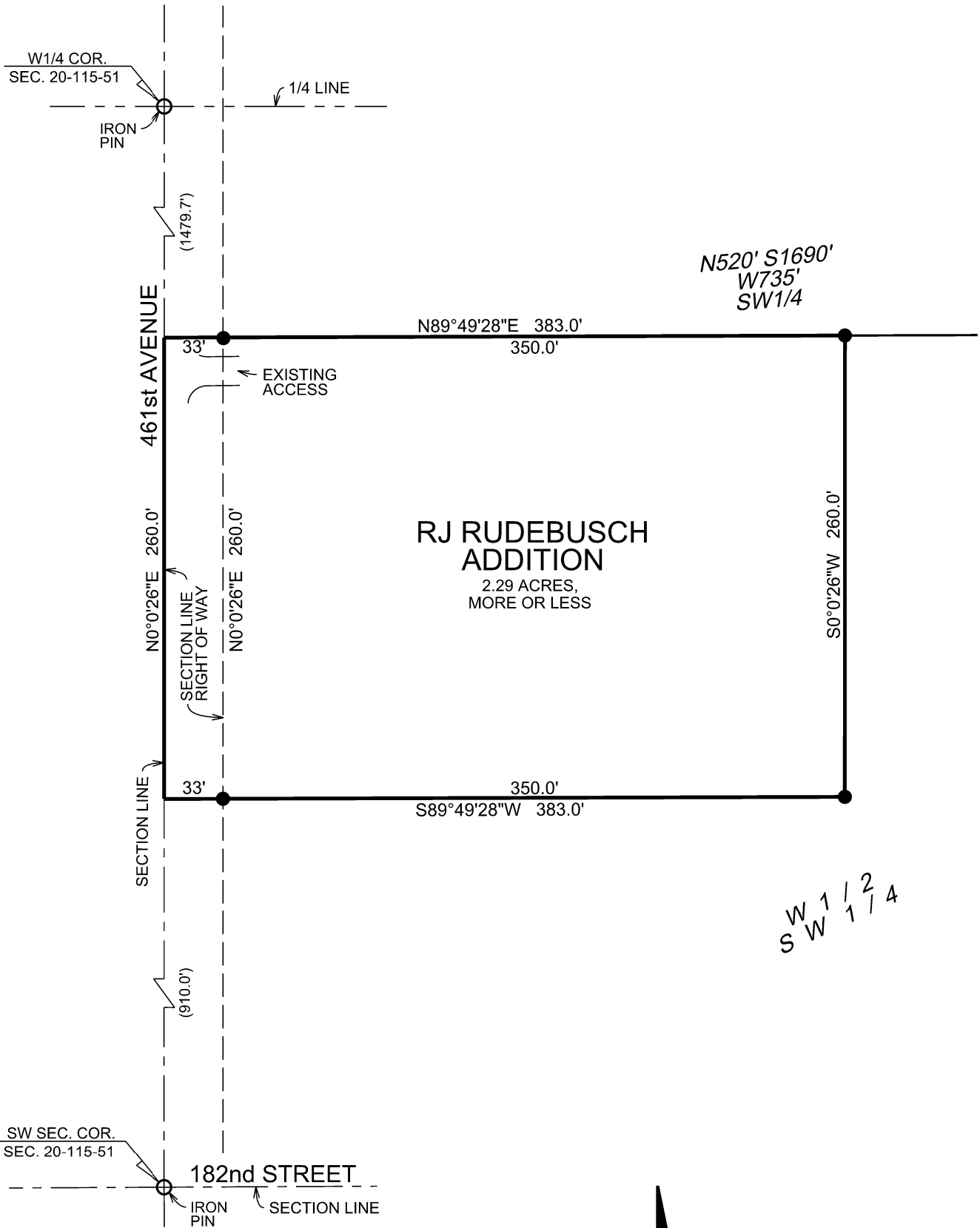

SCALE 1"=80'  
MAY 2026

- MONUMENT SET LS 12755
- MONUMENT RECOVERED AS NOTED
- \*SUBJECT TO EASEMENTS OF RECORD

17275 449th Ave.  
Watertown, S.D. 57201  
Brandon Huppler  
Cell: (605) 520-5526  
Email: Brandon.Huppler@outlook.com  
Project Number: 26-244 Date: 5/12/2026