

D and R Second Addition
 Located in Gov't Lots 4 and 5 of Section 16,
 Township 113 North, Range 52 West of the 5th
 P.M., Hamlin County, South Dakota.

Daniel Neffger

D and R Second Addition is a replat and shall vacate a portion of the plat entitled "D and R Addition of Grape First Addition, in Section 16, Township 113 North, Range 52 West of the 5th P.M., Hamlin County, South Dakota", as recorded in Book E of Plats, Page 318, in the Office of the Register of Deeds, Hamlin County, South Dakota.

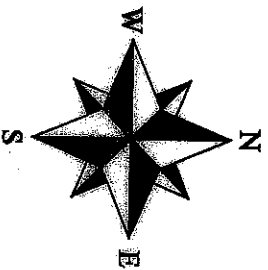

February 2023
 Scale: 1"=50'
 ● Monument Recovered
 ■ Monument Set

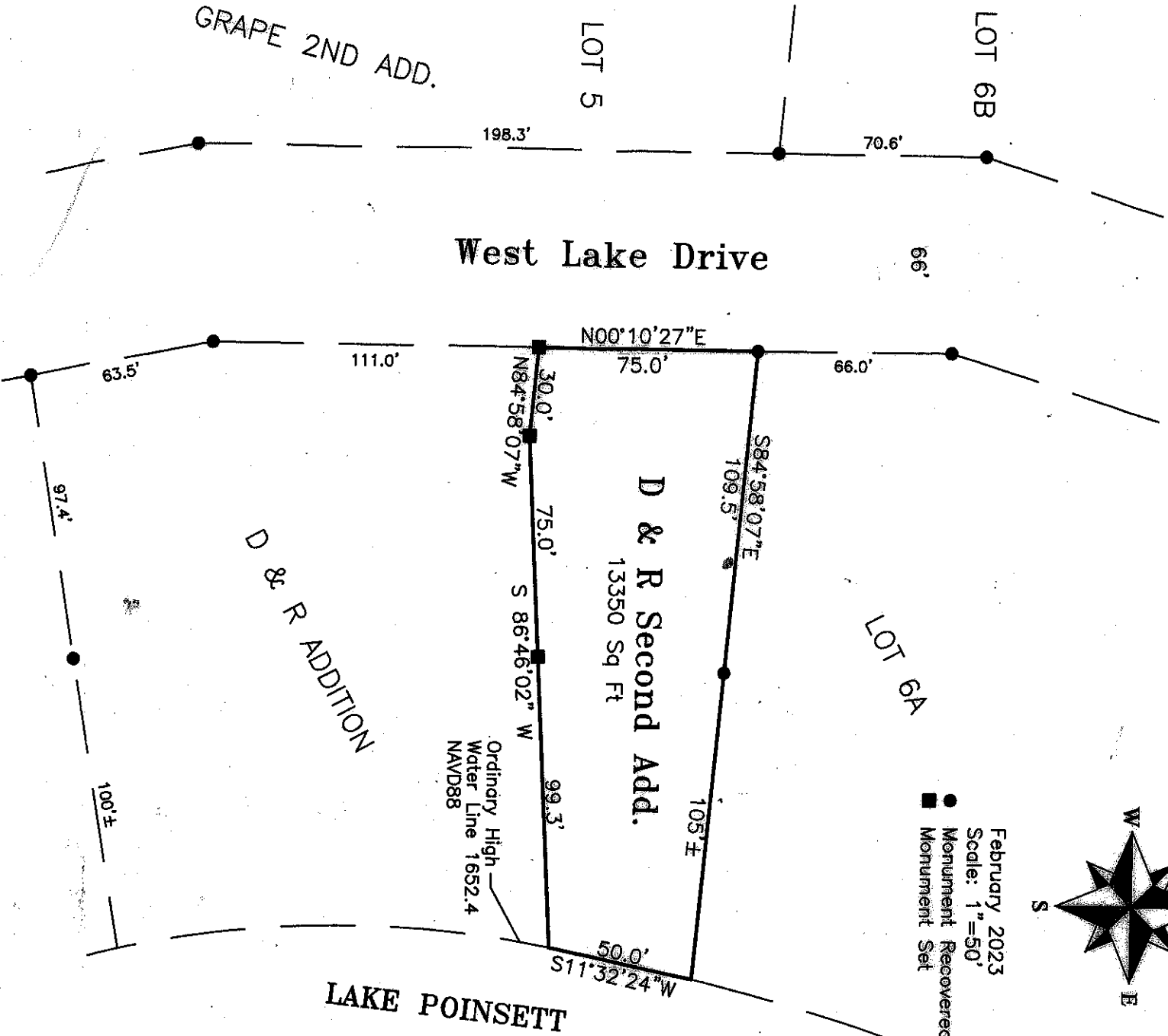

MACK
 Land Surveying LLC
 Marty Mack
 Registered Land Surveyor
 Certified Professional Surveyor

Cell: (605) 880-3108 • Phone: (605) 878-2007
 808 South Maple • Watertown, SD 57201
 macklandsurveying@gmail.com

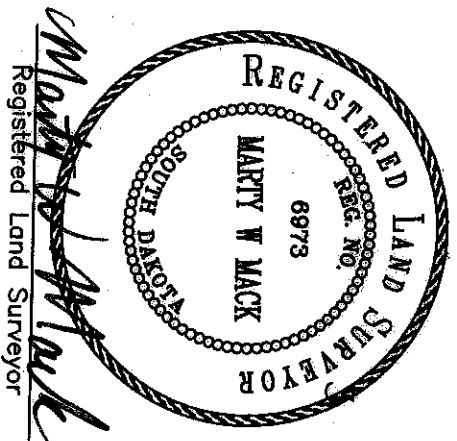

I sent this to
you back along

fine ago
Plus I tried to

give it to

you when you

had your Feb

Meeting