

Plat of

Lots 3A & 3B of North Bay 5th Addition located in the West Half of Section 36, Township 113 North, Range 53 West of the 5th P.M., Hamlin County, South Dakota.

Plat of Lots 3A & 3B of North Bay 5th Addition shall vacate Lot 3 of the Plat entitled: Lots 1-9 of North Bay 5th Addition, in the West Half of Section 36, Township 113 North, Range 53 West of the 5th P.M., Hamlin County South Dakota, recorded in Book E of plats, Page 406, in the Office of the Register of Deeds, Hamlin County, South Dakota.

August, 2022

Scale: 1"=80'

- Monument Recovered
- Monument Set

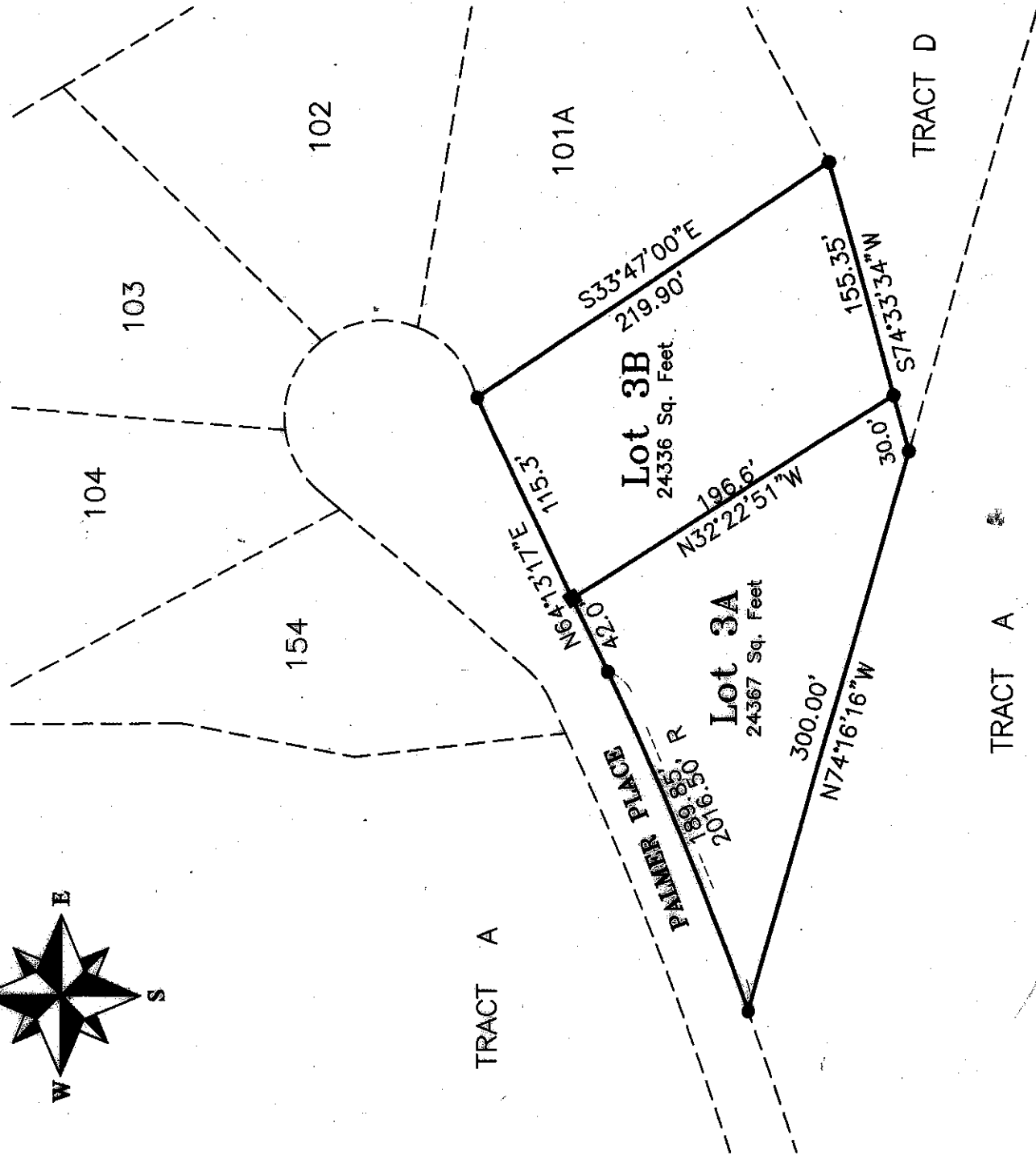
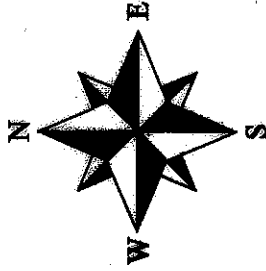

Cell: (605) 880-3108 • Phone: (605) 878-2007
 808 South Maple • Watertown, SD 57201
 macklandsurveying@gmail.com

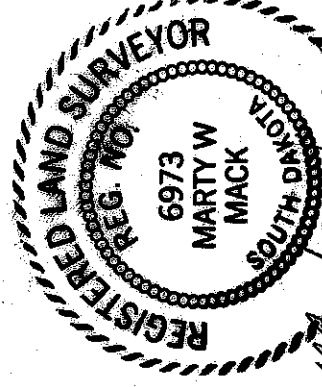

Marty Mack

Registered Land Surveyor

**Lots 2A and 2B of Northbay Fourteenth Addition
 Located in the West Half of Section 36, Township
 113 North, Range 53 West of the 5th P.M.,
 Hamlin County, South Dakota.**

Lots 2A and 2B of Northbay Fourteenth Addition is a replot of and shall vacate Lot 2 of Northbay Fourteenth Addition Recorded in Book F of Plats, Page 105 in the Office of the Register of Deeds, Hamlin County, South Dakota.

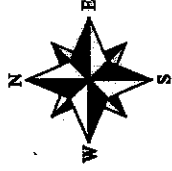

July 2022
 Scale: 1"=80'
 ● Monument Recovered
 ■ Monument Set

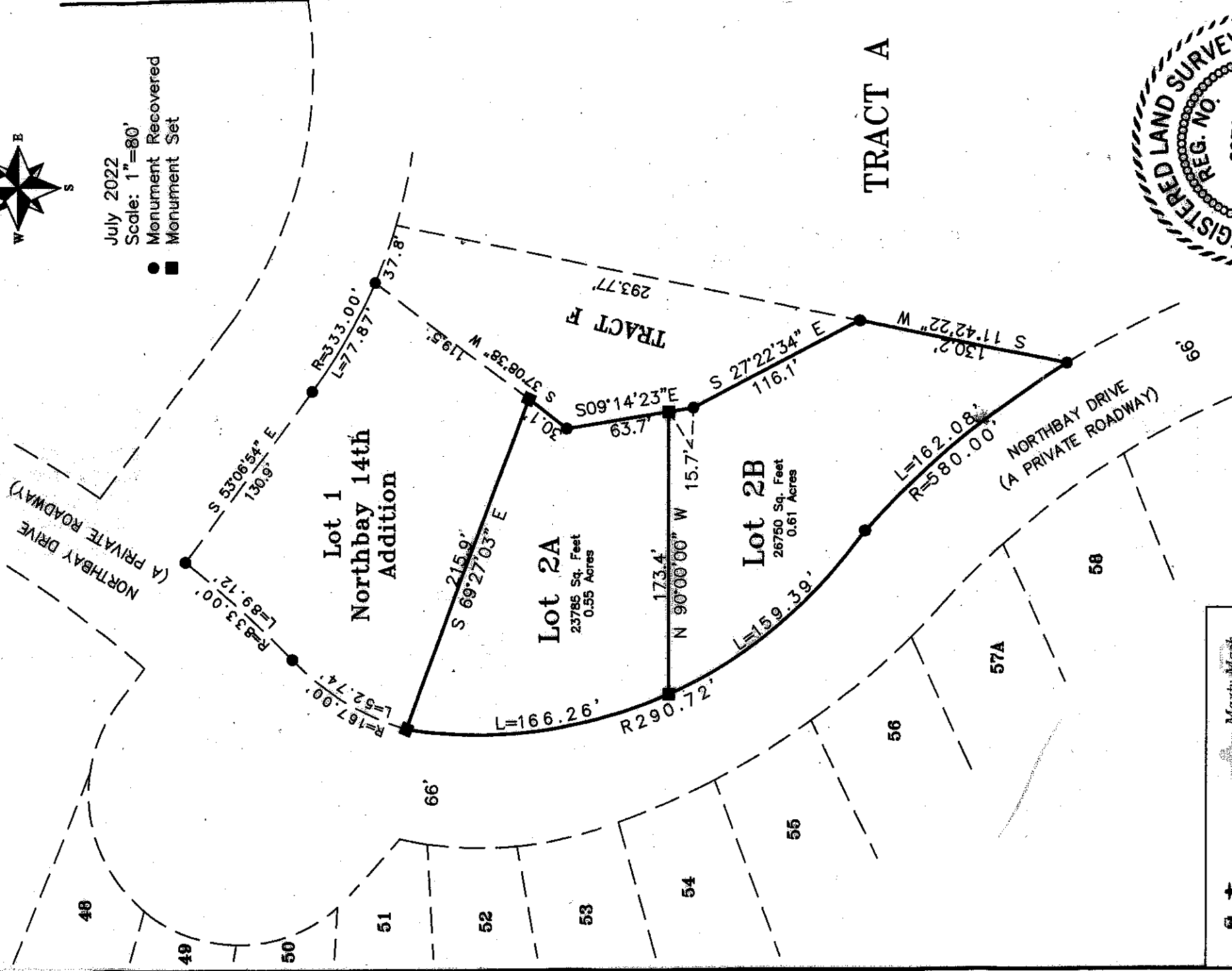

MACK
 Land Surveying, LLC
 Marty Mack
 Registered Land Surveyor
 Certified Professional Surveyor

Cell: (605) 880-3108 • Phone: (605) 878-2007
 808 South Maple • Watertown, SD 57201
 macklandsurveying@gmail.com

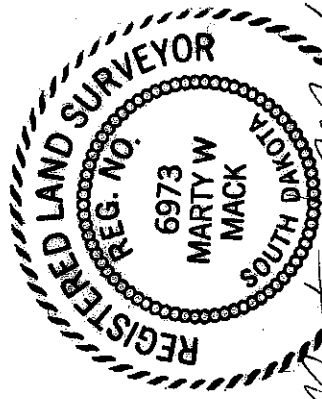

Marty W. Mack
 Registered Land Surveyor

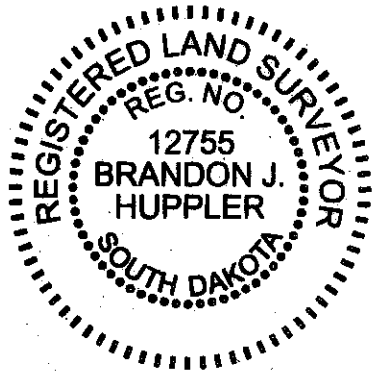

PLAT OF:
KONRADY SHORES ADDITION
 IN THE COUNTY OF HAMLIN, SOUTH DAKOTA
 LOCATED IN THE NORTHWEST QUARTER (NW1/4) OF SECTION 22, T115N,
 R53W OF THE 5th P.M., HAMLIN COUNTY, SOUTH DAKOTA
 CONTAINING 1.82 ACRES, MORE OR LESS

Cory Stomwedel
 193-2268

Sheet 1 of 3

SURVEYED & PREPARED BY:

Brandon J. Huppler
 REGISTERED LAND SURVEYOR

CLEAR LAKE

BLOCK 2
 SCHULTZ ADDITION
 (BOOK "E" OF PLATS PAGE 205,
 RECORDED 12-19-2006)

S71°39'26"W 749.9'

CENTERLINE OF HIGHWAY

NE 1/4
 SEC. 22-115-53

**KONRADY SHORES
 ADDITION**
 1.82 ACRES,
 MORE OR LESS

LOT H2
SOUTH DAKOTA HIGHWAY #22

NW 1/4
 SEC. 22-115-53

GRANITE
 STONE
 CNT. OF SEC.
 SEC. 22-115-53

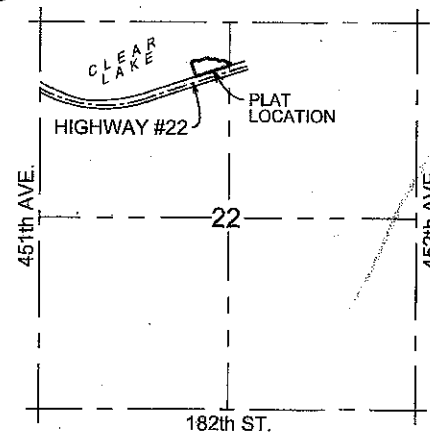

VACINITY MAP
 SEC. 22-115-53
 NOT TO SCALE

SCALE 1"=100'
 OCTOBER 2022

- CAPPED IRON PIN SET
 LS 12755
- EXISTING MONUMENT
 AS NOTED

*SUBJECT TO EASEMENTS OF RECORD

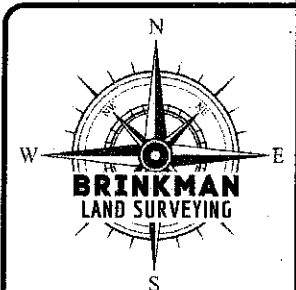

17275 449th Ave.
 Watertown, S.D. 57201
 Brandon Huppler Darwin Brinkman
 Call: (605) 520-5526 Call: (605) 881-7259
 Email: Brandon.Huppler@outlook.com
 Project Number: 22-246 Date: 10/12/2022

Antonen Fourth Addition

Located in Government Lots 1 and 3 in the East Half of Section 17-Township 113 North-Range 53 West of the 5th P.M., Hamlin County, South Dakota.

Boyd Knudsen

Antonen Fourth Addition is a replat of a portion of Lot 1 of Antonen Third Addition and shall vacate that portion of Lot 1, recorded in Book E of plats, Page 351, in the Office of the Register of Deeds, Hamlin County, South Dakota.

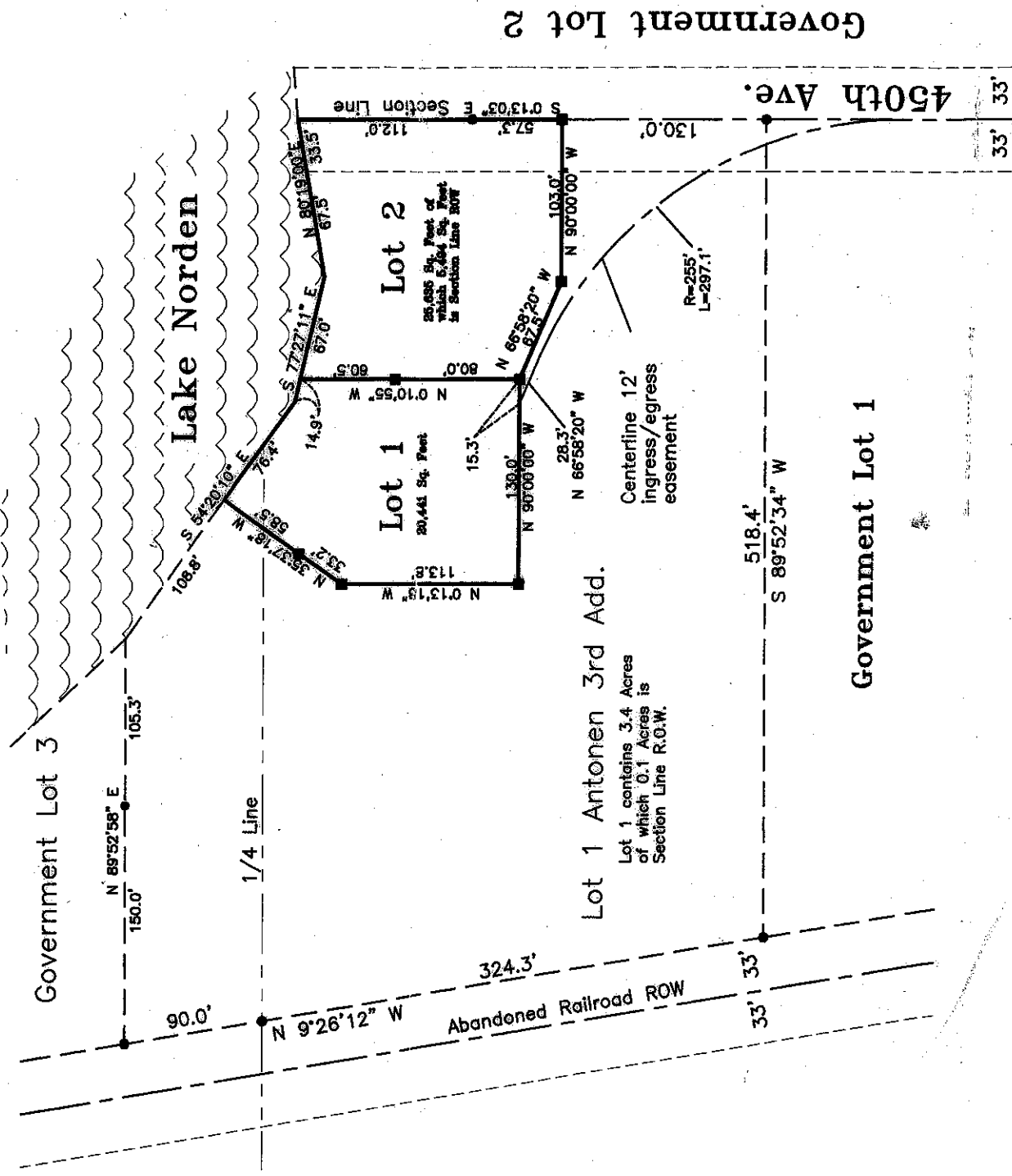

MACK
Land Surveying LLC

Marty Mack
Registered Land Surveyor
Certified Federal Surveyor

Cell: (605) 880-3108 • Phone: (605) 878-2007
808 South Maple • Watertown, SD 57201
macklandsurveying@gmail.com

REGISTERED LAND SURVEYOR
REG. NO. 6973
MARTY W MACK
SOUTH DAKOTA

Marty Mack
Registered Land Surveyor